4. SONNTAG DER OSTERZEIT
LESEJAHR A

Antwortgesang nach der Lesung Apg 2, 14a.36-41
Kehrvers: GL 37,1 "Der Herr ist mein Hirt"

T: Ps 23, 1-3.4.5.6
M: Thomas Viezens

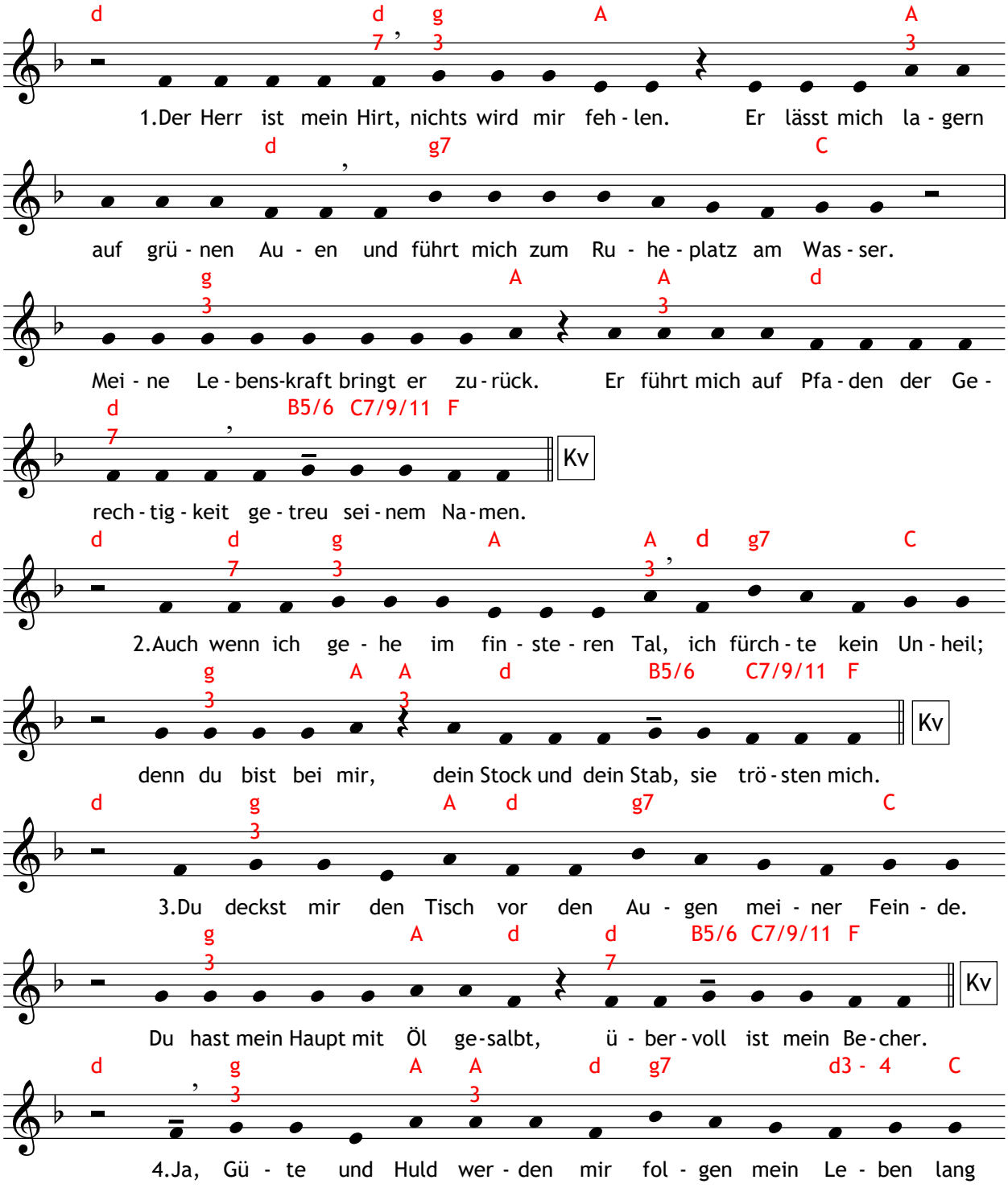

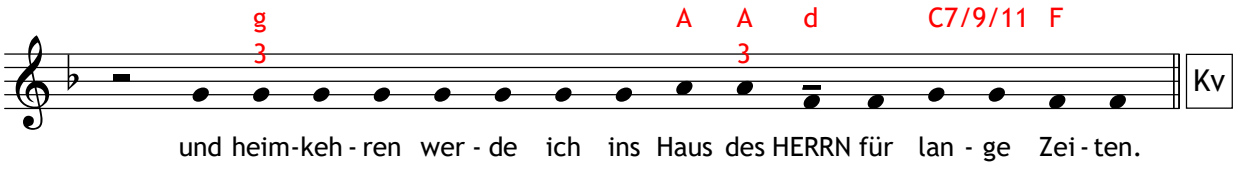

Ruf vor dem Evangelium Joh 10, 1-10
Ruf: GL 174,5
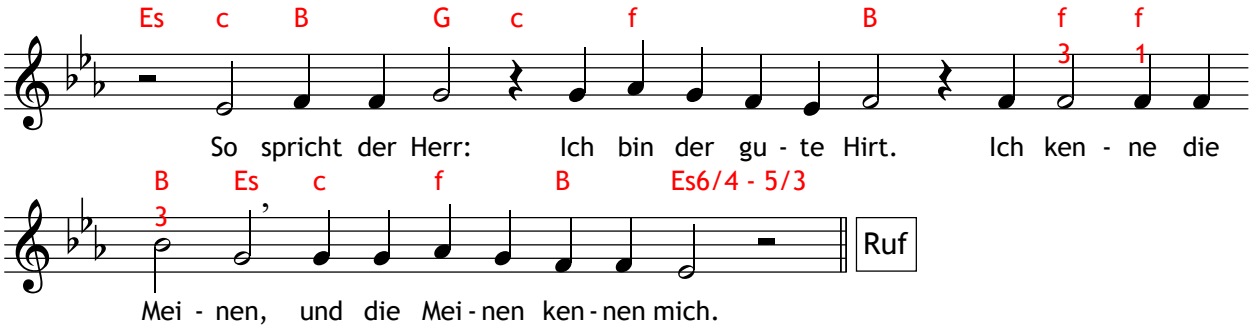
T: Joh 10, 14
M: Thomas Viezens